



Beaufort County Public Works
Stormwater Infrastructure
Project Summary

Project Summary: Wimbee Landing Road

Activity: Routine/Preventive Maintenance

Duration: 03/14/2023 - 06/02/2023

Narrative Description of Project:

Project improved 1,362 L.F. of drainage system. Cleaned out 1,362 L.F. of roadside ditch. Upsized (1) driveway pipe, installed rip rap and handseeded for erosion control.

2023-590 / Wimbee Landing Road

	Labor Hours	Labor Cost	Equipment Cost	Material Cost	Contractor Cost	Indirect Cost	Total Cost
AUDIT / Audit Project	5.50	\$185.52	\$0.00	\$0.00	\$0.00	\$114.51	\$300.03
DPUP / Driveway Pipe - Upsized	70.50	\$2,187.49	\$372.50	\$2,460.36	\$0.00	\$1,350.30	\$6,370.65
HAND / HANDSEEDED	12.00	\$399.23	\$17.40	\$94.20	\$0.00	\$246.44	\$757.27
HAUL / Hauling	80.00	\$2,485.31	\$1,524.80	\$2,560.45	\$0.00	\$1,386.04	\$7,956.60
ONJV / Onsite Job Visit	8.00	\$390.72	\$34.80	\$5.80	\$0.00	\$241.20	\$672.52
PP / Project Preparation	16.00	\$546.76	\$59.13	\$26.10	\$0.00	\$347.60	\$979.59
RSDCL / Roadside Ditch - Cleanout	76.00	\$2,106.79	\$352.42	\$238.91	\$0.00	\$1,300.48	\$3,998.60
UTLOC / Utility locates	1.00	\$24.70	\$0.00	\$0.00	\$0.00	\$13.23	\$37.93
Grand Total	269.00	\$8,326.52	\$2,361.05	\$5,385.82	\$0.00	\$4,999.80	\$21,073.18

Before



During

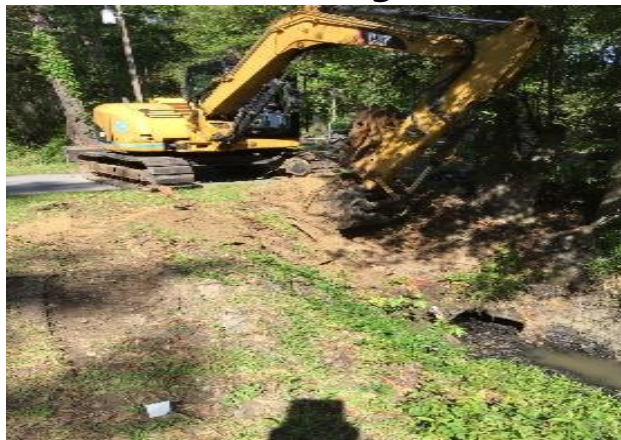

After



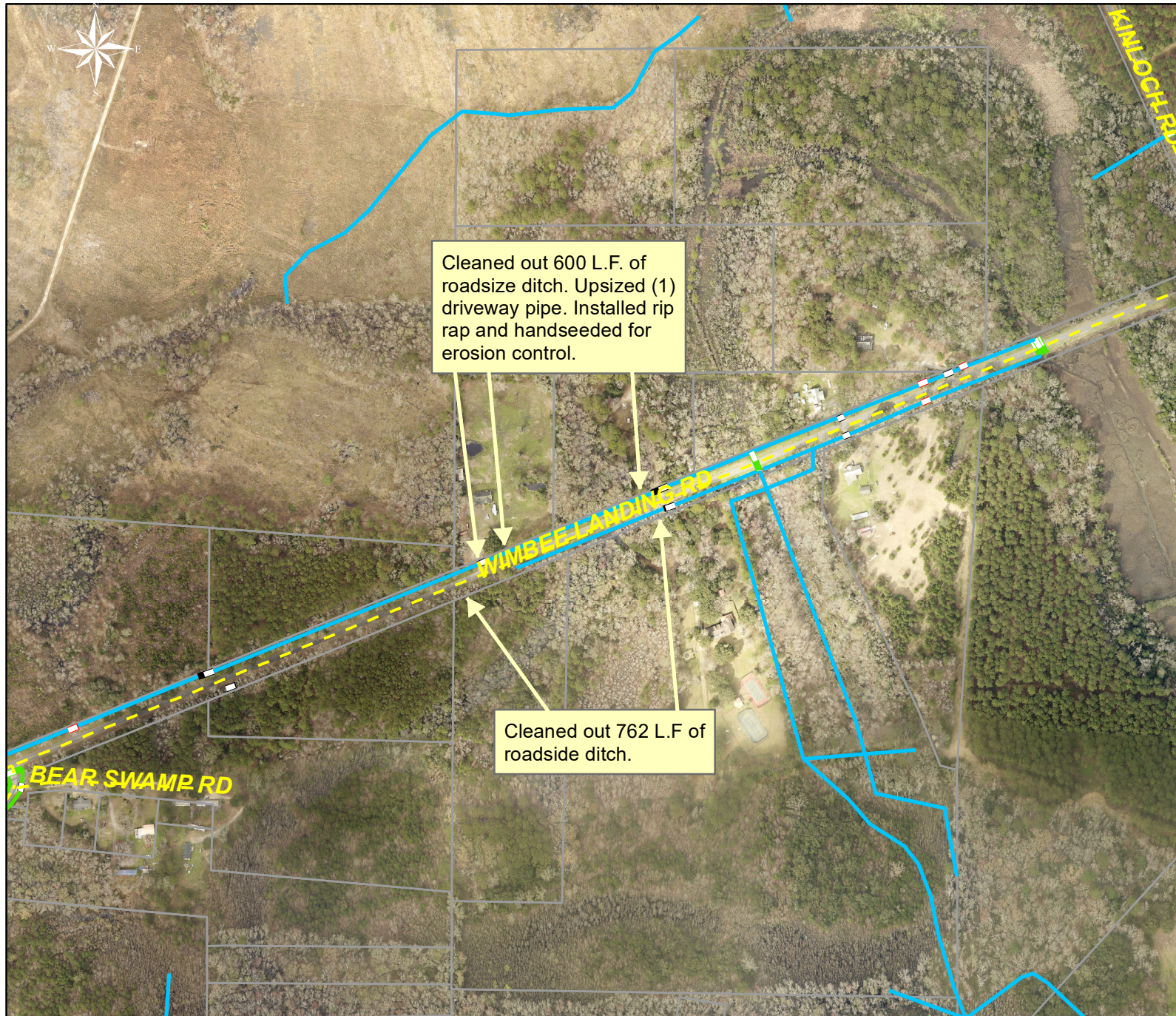

Project: Wimbee Landing Road

Activity: Routine/ Preventive Maintenance













Project #: 2023-590

Township/SW Dist: Sheldon/5

Completed: June 2023

Legend

Drainage Type

-  Access Pipe
-  Bleeder Pipe
-  Channel Pipe
-  Channel
-  Stream
-  Crossline Pipe
-  Driveway Pipe
-  Lateral
-  Lateral Pipe
-  River
-  Road Pipe
-  Roadside
-  Roadside Pipe



1 inch = 500 feet

Prepared By: BC Stormwater Management Utility

Date Print: 07/31/23

File: C:\project summaries map\Wimbee Landing Road_2023-590